Soprani I

Abendlied Op 69 N. 3
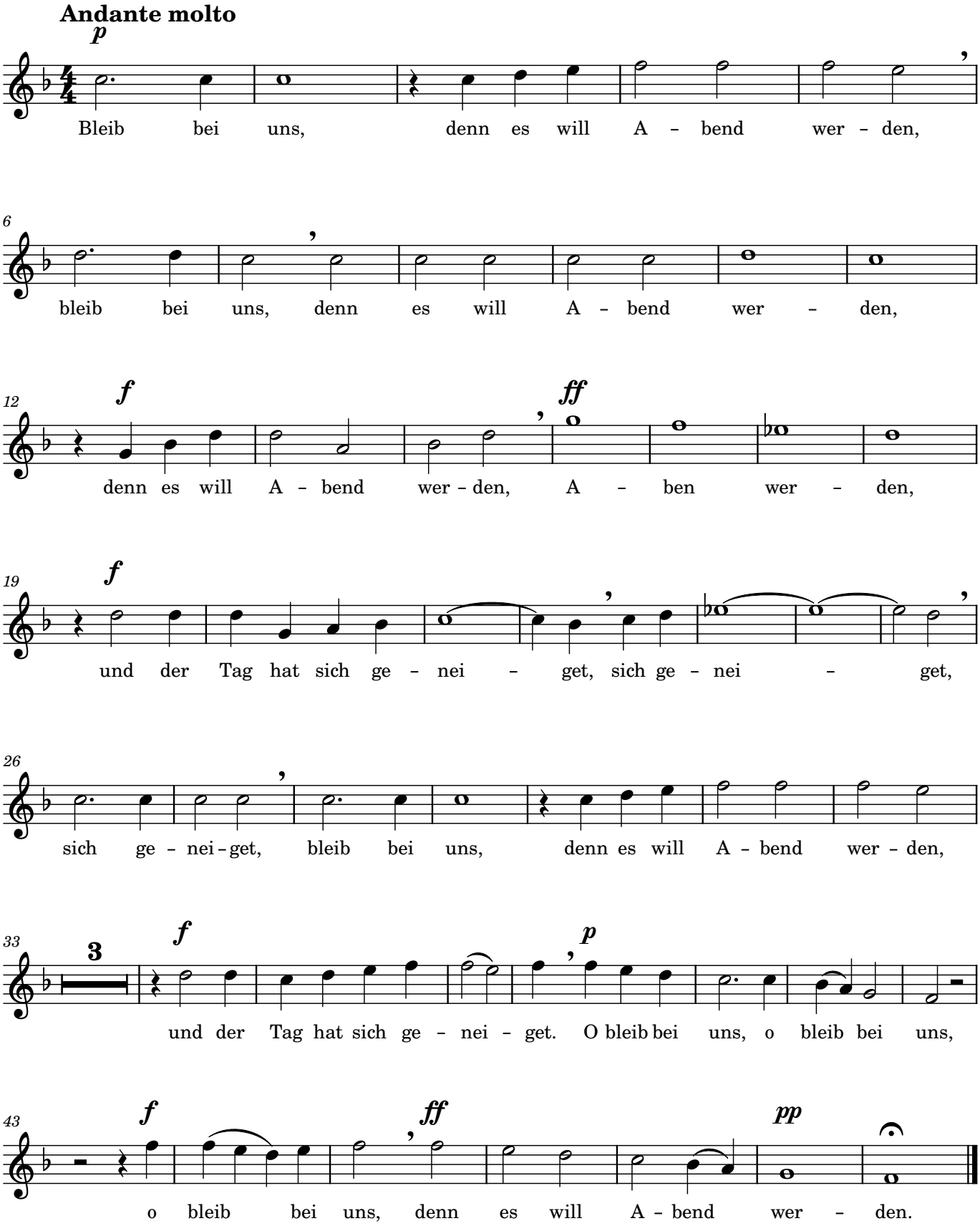
Joseph Gabriel Rheinberger (1839-1901)