Contralti

# As Torrents in Summer
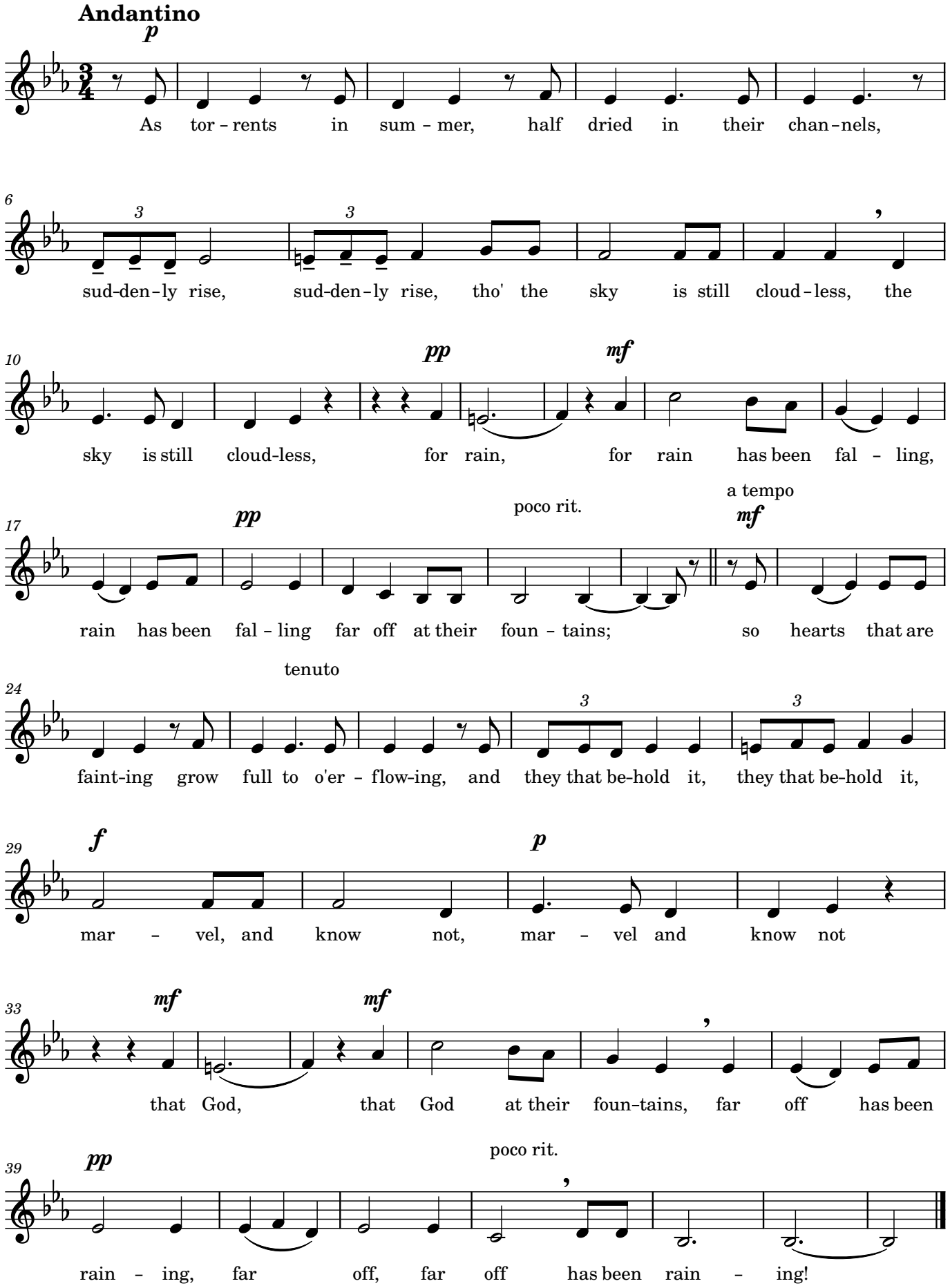
Edward Elgar (1857-1934)