# Kalanda foton
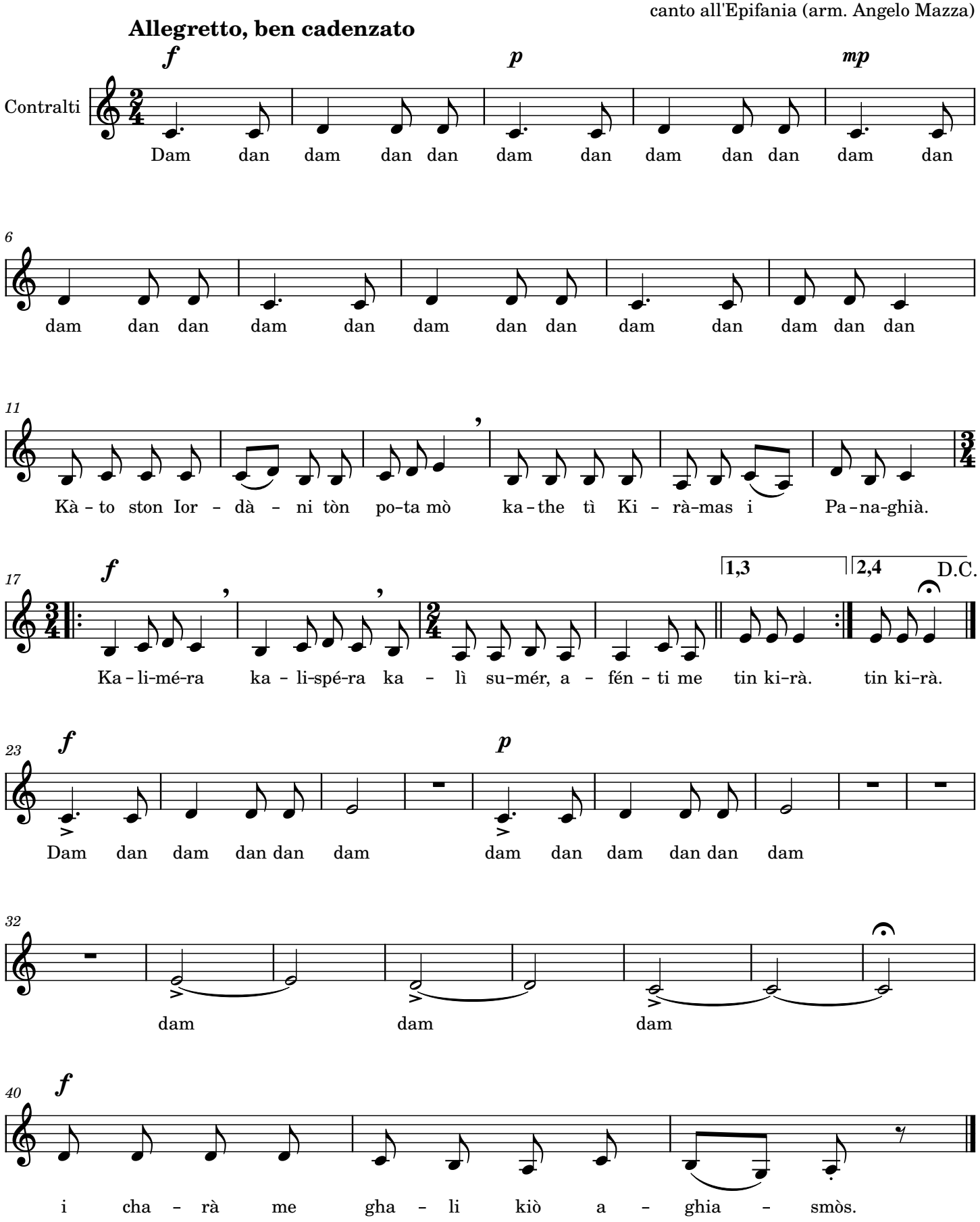
canto all'Epifania (arm. Angelo Mazza)