Soprani
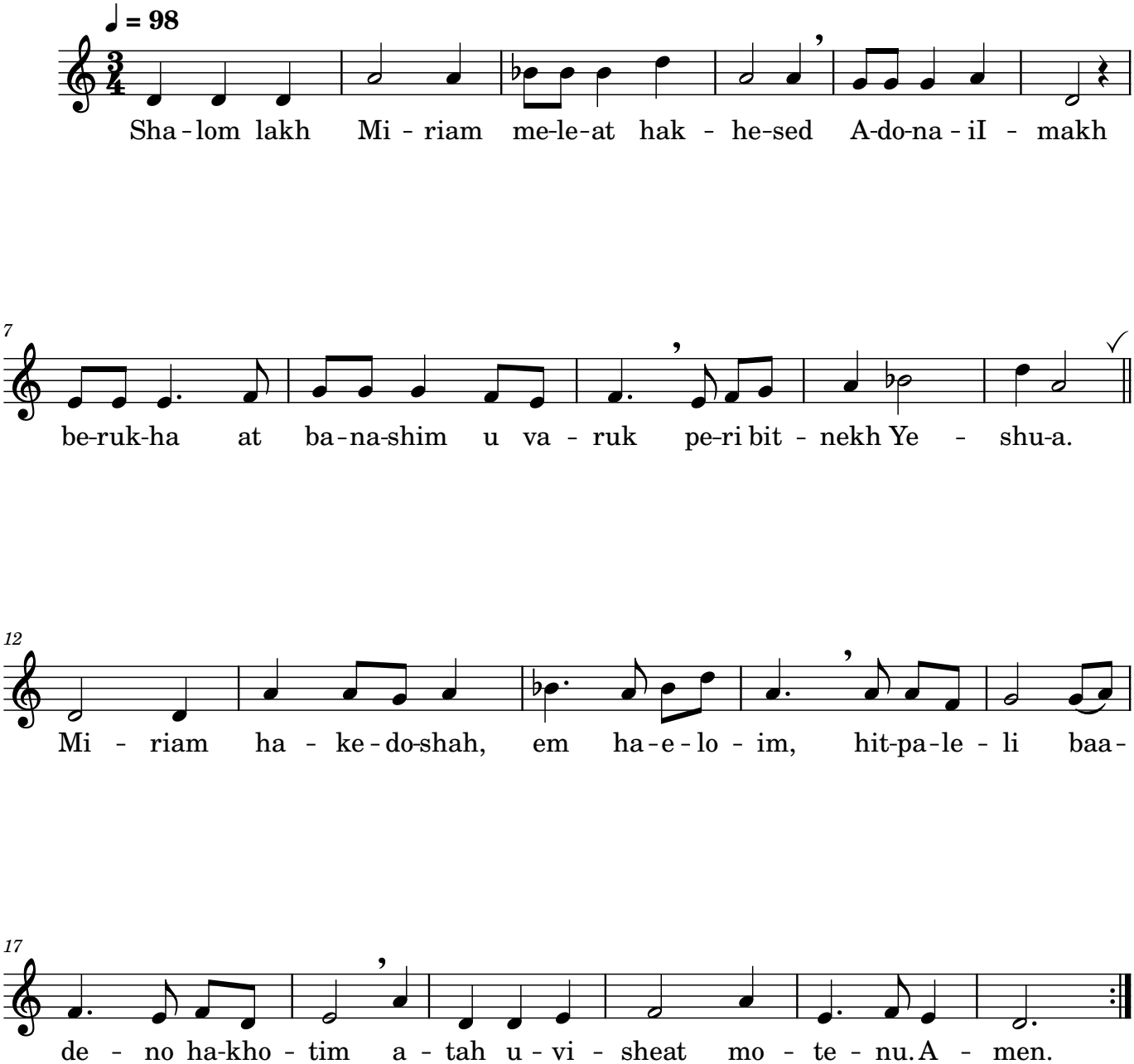
Shalom Miriam